

SUMMER CONTEMPORARY

25 JULY – 30 AUGUST 2026

Summer Contemporary is a visual art exhibition, curated by Devi Singh. Proceeds from the sales of artwork will help to fund Britten Pears Arts' charitable and cultural activities.

Outdoor Sculpture

Alison Wilding, Migrant 2003, Bronze	**NFS**
Barbara Hepworth, The Family of Man 1970, Bronze	**NFS**
Laurence Edwards, Reclining Figure, Ed.2/5 2016, Bronze	**£48,500**
Ryan Gander, Can the public be private? 2026, PVC, Ink	**NFS**
Ryan Gander, To Give Light (Northern Aspirational Charms) 2018, Bronze	**NFS**



Katherine Jones RA, Trophy No.1
2021, Collagraph and Block-Print,
Ed. 3/25, 40 x 29.8 cm



Karen Jones, The Last Day
2025, Print, 60 x 84 cm

GALLERY 21

1.	**Elizabeth Neville**, Nude in Oxide 2026, Oil on Panel, 45 x 75 cm	**£2,750**
2.	**Stuart Anderson**, Horse Study 2024, Bronze, Ed. 2/15, 31 x 23 cm	**£2,400**
3.	**Giles Miller**, Scape 003 2026, 3D Printed (Mussel PLA) backing, with Timber Sticks, 93 x 123 cm	**£10,790**
4.	**Lisa Snook**, Liminus 2026, Bronze, 41 x 25 x 27 cm	**£18,000**
5.	**Jane Martin**, The Aldeburgh White Crow 2026, Caen Stone, Reclaimed From Aldeburgh Church, 26 x 10 x 10 cm	**£900**
6.	**Liam Hennessy**, Vicinity 2026, Acrylic on Wood Relief, 60 x 30 x 3 cm	**£300**
7.	**Zoe Rubens**, Pandora's Box 2025, Smoked Fired Ceramic, Steel, Brass, Enamel, 56 x 45 cm	**£1,700**
8.	**Marcia Bennett-Male**, If Not the Tree Then Check Your Roots 2025, Appliqué, Hand Stitching, Beadwork, Button, Felt, Dutch Wax Fabric and Recycled Fabric, 90 x 100 cm	**£3,300**
9.	**Elizabeth Maw**, All The Good Welders Went to Sizewell C 2026, Mild Steel, 20 x 13 x 11 cm	**£195**
10.	**Lewis Garrard & Tobias Ford**, Ripple 2026, Brass, 10 x 10 cm	**£542**
11.	**Hassina Khan**, (You are) Enough, all-ways 2025, Glass, 35 x 6 cm	**£720**
12.	**Kate Reynolds**, Classical Face 2026, Earthenware Ceramic, 24 x 24 cm	**£250**
13.	**Ceren Muftuoglu**, Pulse Field I 2025, Handstitched Thread and Acrylic on Canvas, 100 x 150 cm	**£5,000**



Hassina Khan, I Will Not Be Defined By You
2026, Glass, 28 x 28 x 21 cm



Marcia Bennett-Male, If Not the Tree Then Check Your Roots
2025, Appliqué, Hand Stitching, Beadwork, Button, Felt, Dutch Wax Fabric and Recycled Fabric, 90 x 100 cm

14. **Abe Odedina**, Foreplay
2025, Acrylic on Plywood, 160 x 60 cm **£18,000**

15. **Katherine Lees**, Tupperware Party
2026, Oil on Canvas, 30 x 25 cm **£1,600**

16. **Allan Martin**, These Dark Woods – This Land
2024, Oil on Panel, 100 x 70 cm **£6,750**



Abe Odedina, Foreplay
2025, Acrylic on Plywood, 160 x 60 cm

17. **Katherine Jones RA**, Trophy No.2
2021, Collagraph and Block-Print,
Ed. 5/25, 40 x 29.8 cm **£970**

18. **Isabel Bermudez**, The Silver Marsh
2025, Silk Thread on Silk, 60 x 87 cm **£480**

19. **Brian Coetzee**, Flight into Light (in memory of Ian Hamilton),
2026, Mixed Media Collage, 100 x 70 cm **£990**

20. **Dide**, Maggi Hambling
2026, Oil on Italian Linen Canvas, 54 x 64 cm **POA**

21. **James Joslin**, Benjamin Britten
2026, Oil on Wood Panel, 40 x 30 cm **£500**

22. **Michele Ashby**, Get A Dog They Said!
2025, Pastels, 43 x 49 cm **£1,200**

23. **Evan Chu**, Make Love Not War
2023, Oil on Panel, Diptych, 60 x 30 cm **£2,520**

24. **Qinyunyi Zhang**, Vessels of the Mind: Withering
2026, Watercolour, Coloured Pencil, 33 x 45 cm **£400**

25. **Boo Compton**, Afterglow / Burgundy
2026, Acrylic and Mixed Media, 100 x 100 cm **£1,450**

26. **Brigitte Girling**, Lemon Slice
2025, Acrylic, Mixed Media on Cradled Panel,
50 x 50 cm **£785**

27. **Hannah Rae**, Uncentred
2026, Textile, 27 x 48 x 5 cm **£1,450**

28. **Sally-Ann Elliott**, From the Heart
2026, Silk Embroidery Thread on Tapestry,
42 x 42 cm **£675**

29. **Kate Hughes**, Singing a Wilder Song
2026, Acrylic Gouache on Canvas, 76 x 59 cm **£975**

30. **Bill Batten**, Natural Blonde
2026, Photography Printed on Chinese Grass Paper, 45 x 30 cm **£650**

31. **Louise Pallister**, By Any Other Name
2026, Monotype, 28 x 38 cm **£395**

32. **Roger Hardy**, Excelsior
2026, Oil on Tarpaulin, 80 x 50 cm **£1,900**

33. **Jannine Newman**, Kessingland Church, Suffolk
2021, Photograph, 55 x 43 cm **£400**

34. **Marcus Rowlands,** Geometric I
2025, Birch Plywood, Woodstains, Charring,
80 x 80 cm **£3,150**

35. **Daniel Goodwin**, Returning II
2026, Acrylic on Panel, 43.5 x 3.5 cm **£775**

36. **Paul Lightfoot**, Windswept
2025, Pencil, 48.5 x 46.5 cm **£590**

37. **Yukio Yang**, How To Write A Poem
2026, Sculpture, 70 x 55 x 7 cm **£1,100**

38. **Angus Stewart**, Gorse
2026, Polymer Photogravure Print, 47 x 64 cm **£800**

39. **Jesse Quin**, Day of the Dead Kiss, Mexico City
2025, Photograph, 47 x 36 cm **£450**

40. **Naomi Munuo**, Almost Bedtime
2026, Acrylic on Canvas, 100 x 75 cm **£2,980**

41. **Anna Topping**, Diversion II
2026, Acrylic on Canvas, 120 x 120 cm **£450**

42. **Eliza Stephens**, Dual Unrealities II
2026, Image, 46 x 46 cm **£250**



Eliza Stephens, Dual Unrealities II
2026, Image, 46 x 46 cm



Rob Wyn Yates, The Red House
2026, Acrylic on Panel, Unique 1960's
Tinted Frame, 55 x 64 cm

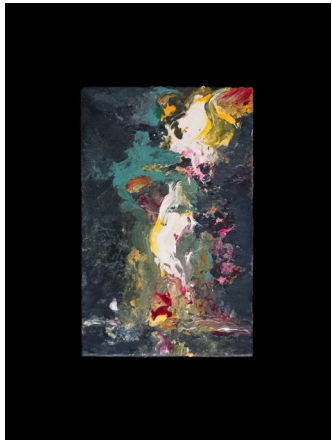

Maggi Hambling, Fireworks Over The Sea
2026, Oil on Board, 19 x 10.5 cm

43.	**Harry Hill**, Remote Control 2024, Oil on Board, 100 x 30 cm	**£1,200**
44.	**Ruth Brumby**, Flow / Contraflow 2026, Pen on Paper, 88 x 66 cm	**£850**
45.	**Emma Johnson**, Flypaper 2026, Oil on Canvas, 60 x 80 cm	**£960**
46.	**Maggi Hambling**, Fireworks Over The Sea 2026, Oil on Board, 19 x 10.5 cm	**£5,000**
47.	**Rob Wyn Yates**, The Red House 2026, Acrylic on Panel, Unique 1960's Tinted Frame, 55 x 64 cm	**£1,850**



Tom Browning, Yield
2026, Bronze, Ed. 1/7, 27 x 30 cm



Anna Ilsley, Gathered Together
2025, Oil on Canvas, 180 x 140 cm

48. **Holly Browning**, Holly's Instruction Manual
2025, Felt, 24 x 22.7 cm **£80**

49. **Simon Page,** End of Babel
2024, Mixed Media, Ink, Collage, 160 x 160 cm **£8,000**

50. **Emma Hegarty**, A Most Dangerous Moment (Calls For A Most Feminine Of Spells)
2026, Coppercoat, North Sea Water, Acrylic, Hand-Dyed Hemp Twine, Oxidized Steel, Salvaged Brass Lifting Lug, Reclaimed Stella Class Yacht Timber,
183 x 20 cm **£1,111**

51. **Meryem Siemmond**, Whispers of Silence
2025, Carrara Marble, 46 x 16 x 9 cm **£3,500**

52. **Anna Ilsley**, Gathered Together
2025, Oil on Canvas, 180 x 140 cm **£8,000**

53. **Claire Hankey**, Salt Scroll II
2026, Photopolymer Etching on Hahnemühle Paper, 58 x 19 cm **£320**

54. **Laetitzia Campbell**, Morning Coffee
2026, Cotton and Polyester Thread on Cotton Fabric, 42 x 40 cm **£1,980**

55. **James Jenkins**, Southwold Fishing Hut I
2025, Film Photograph, Ed. of 10, 40 x 35 cm **£425**

56. **Hassina Khan**, I Will Not Be Defined By You
2026, Glass, 28 x 28 x 21 cm **£2,160**

57. **Alison Henry**, Kernel
2025, Bronze, Ed. 1/9,
26 x 26 x 18 cm **£2,950**

58. **Tom Browning**, Yield
2026, Bronze, Ed. 1/7, 27 x 30 cm **£1,900**

59. **Franklyn Beckford**, Fade
2026, Sand, Wood, Doily, 32 x 24 cm **£650**

60. **Gus Farnes**, Standing Stone II
2025, Unique Bronze, 28 x 10 x 15 cm **£2650**

61. **Clare Spender**, Coned Vessel
2026, Textile, 23 x 22 x 24 cm **£580**

62. **Christopher New**, Herring
2026, Ceramic, 35 x 25 x 6 cm **£250**

63. **Yuliia Holovatiuk-Ungureanu**, After Rupture
2025, 9 Slip-Cast Ceramic Bricks from Standard White Earthenware, Glaze, 42.5 x 28.2 x 37 cm **£2,700**

64. **Tobias Ford**, Blocked
2026, Welded Steel Temper Coloured and Waxed, 20 x 48 cm **£1,950**



Clare Spender, Coned Vessel
2026, Textile, 23 x 22 x 24 cm



Gus Farnes, Standing Stone II
2025, Unique Bronze, 28 x 10 x 15 cm

65.	**Ruth Carter**, Little Owl 2026, Papier-mâché, 16 x 25 x 8 cm	**£150**
66.	**Peter Lee**, Fever Dream 2023, Ceramic, 25 x 25 x 25 cm	**£380**
67.	**Lois Gunn**, Tree of life Vase 2026, Black Stoneware, 23 x 26 cm	**£650**
68.	**Ann Lee**, Raku Vessel 2026, Ceramic, 27 x 16 cm	**£450**

SWITCH ROOM

69.	**Karen Jones**, The First Day 2025, Print, 60 x 84 cm	**£500**
70.	**Ffiona Lewis**, Blackbird 2026, Oil on Gesso Board, 40 x 50 cm	**£4,500**
71.	**Caroline Wright**, And Still It Burned 2026, Oil on Canvas, 286 x 237 cm	**£700**
72.	**Noah Carter**, Green Home, after Riikka 2025, Watercolour on Aquaboard, 20 x 25 cm	**£280**
73.	**Ruth McCabe**, Losing structure 2024, Collage and Watercolour, 25 x 25 cm	**£295**
74.	**Sarah Bale,** Tourist 2026, Oil on Panel, 23 x 33 cm	**£325**
75.	**Caroline Marg Elliott**, Oak at the bend 2026, Ink Jet Transfer Print on Acetate, 25 x 19 cm	**£400**
76.	**Allan Martin**, The Dark Woods – Interference 2026, Oil on Panel, 30 x 40 cm	**£1,350**



Siobhan Liddell, Rest
2023, Oil on Canvas, 31 x 23 cm



Dame Maureen Lipman, Maureen's Patio
2008, Acrylic, 38 x 62 cm

77.	**Elizabeth Neville**, Fragmented Study in Green and Orange 2023, Oil on Linen, 24 x 50 cm	**£1,850**
78.	**Kate Hughes**, Carnivoria V 2026, Acrylic Gouache on Canvas, 23 x 29 cm	**£450**
79.	**Dame Maureen Lipman**, Maureen's Patio 2008, Acrylic, 38 x 62 cm	**NFS**
80.	**Emma Green**, Damson 2026, Oil on Board, 11.5 x 10 cm	**£350**
81.	**Helen Gilbart**, So Much Movement To Make A Staying, Middleton 2026, Oil on 3 Linked Canvases, 127 x 25.5 cm	**£2,650**
82.	**Siobhan Liddell**, Rest 2023, Oil on Canvas, 31 x 23 cm	**£7,850**
83.	**Harry Hill**, "Carol" 2025, Wooden Sculpture with China Shoes, 100 x 30 cm	**NFS**



Adam Riches, Untitled Seascape
2026, Oil on Panel, 61 x 76 cm



Woo Jin Joo, Landscape Studies VI
2026, Viscose Thread Embroidery,
28 x 35 cm

HOFFMANN BUILDING

84. **Helen Latham**, Between Water And Me...
2026, Acrylic and Oil on Board, 63 x 63 cm **£850**

85. **Katherine Jones RA**, Trophy No.1
2021, Collagraph and Block-Print,
Ed. 3/25, 40 x 29.8 cm **£970**

86. **Adam Riches**, Untitled Seascape
2026, Oil on Panel, 61 x 76 cm **£2,950**

87. **Caroline Mackintosh**, Stiffkey Creek III
2026, Oil Sticks, Oil and Cold Wax on Canvas,
90 x 90 cm **£3,000**

88. **Chloe Harrison**, Pink Hills
2025, Acrylic, 52 x 52 cm **£395**

89. **Ruby Banazi**, Four Winds,
2025, Mixed Media, 50 x 50 cm **£750**

90. **Simon Carter**, Winter Evening
2026, Acrylic on Canvas, 80 x 70 cm **£5,800**

91. **Peter Beeson,** Barn Owl
2026, Etching, 52 x 42 cm **£195**

92. **Woo Jin Joo**, Landscape Studies VI
2026, Viscose Thread Embroidery, 28 x 35 cm **£1,400**

93. **Susan Brinkhurst**, When the Tide Withdraws:
The River Alde at Snape
2025, Charcoal, River Mud, 80 x 105 cm **£595**

94. **Chris Newson**, Stop War
2026, Oil on Board, 200 x 100 cm **£1350**

95. **Sally Burch**, You Can't Stop Summer
2026, Pigment and Polymers on Wood Panel,
Cherry Frame, 102 x 82 cm **£2750**

96. **Geoffrey Howe**, Falling Shadows
2025, Acrylic on Wood Board, 100 x 100 cm **£1,900**

97. **Alexander Curry**, Sudbourne Barn
2025, Graphite on Paper, 49 x 68 cm **£550**



Grace Ayson, Sunflowers In Black White And Blue
2026, Mouthblown Glass, Paint and Lead,
59 x 59 x 0.7 cm

98. **Emma Purches-York**, Fallow Corner to the Ship of The Fens
2025, Oil on Canvas, Mixed Media and Collage, 100 x 100 cm **£3,800**

99. **Genevieve Rudd**, Becoming
2026, Animation Film (c. 7 mins) **NFS**

100. **Rebecca Tucker**, Entanglement (Barbican V 51°31'11"N 0°05'35"W)
2026, Acrylic on Wood, 50 x 50 cm **£850**

101. **Alex Ayliffe**, Deben I
2026, Oil With Cold Wax on Board, 104 x 74 cm **£1,650**

102. **Tricia Newell**, The River of Light
2026, Solar Etching, Ed. 3/50, 55 x 42 cm **£320**

103. **Michael Stubbs**, Virus Bleed
2024, Household Paint, Tinted Floor Varnish, Digital Poster on MDF, 41 x 51 cm **£3,750**

104. **Helen Murray**, Hestia
2020, Mixed Media, 100 x 100 cm **£1,250**

105. Giles Miller, Scape 001
2026, 3D Printed (Mussel PLA) backing,
with Timber Sticks, 63 x 63 x 10 cm **£4,475**

106. Stephen Richards, Conclave
2026, Ink Wax Resist Collage on Board
440 x 1200 cm **£1,200**

107. Grace Ayson, Sunflowers In Black White And Blue
2026, Mouthblown Glass, Paint and Lead,
59 x 59 x 0.7 cm **£3,200**



Giles Miller, Scape 001
2026, 3D Printed (Mussel PLA) backing, with Timber Sticks, 63 x 63 x 10 cm

CONCERT HALL FOYER

108. Simon M Smith, Inner pattern
2024, Acrylic on Canvas, 100 x 100 cm **£2,700**

109. Tony Casement, A Conversation with G.B.
2024, Wood, Canvas, Acrylic, Hammerite,
100 x 120 cm **£3,000**

110. Louisa Longstaff-Scales, Songs in Colour
2025, Oil and Acrylic on Canvas, 100 x 100 cm **£3,200**

111. Rebecca Tucker, When I am among the trees (Thiepval III 50°03'39"N 2°40'48"E)
2026, Acrylic on Wood, 120 x 70 cm **£3,265**

112. Day Bowman, Marking Out the Boundaries 8
2025, Oil, Charcoal and Conte on Canvas,
145 x 165 cm **£8750**

113. Ian Sedge, Resurrection
2026, Oil on Canvas, 104 x 154 cm **£5,800**

114. Melanie Comber, Oceanic
2024, Oil and Pigment on Canvas, 100 x 120 cm **£8,000**

115. Simon Farr, Bonnie and Jimmy Lightfinger – Larceners
2025, Acrylic on Paper, 150 x 120 cm **£950**



Conrad Shawcross, Patterns of Absence (MS15D18)
2023, Painted and Mirror Polished Stainless
Steel, Mechanical System, 150 x 150 x 25 cm

115a. Jelly Green, Dunwich Forest, Summer
2026, Oil on Canvas, 150 x 180 cm **£26,400**

116. Megan Soul, Keep
2026, Oil on Canvas, 186 x 118 cm **£575**

117. Tracey Emin, How Can You Know What I Feel For You
2025, Acrylic on Paper, 210 x 210 cm **NFS**

118. Conrad Shawcross, Patterns of Absence (MS15D18)
2023, Painted and Mirror Polished Stainless Steel, Mechanical System, 150 x 150 x 25 cm **£90,000**



Simon Farr, Bonnie and Jimmy Lightfinger – Larceners
2025, Acrylic on Paper, 150 x 120 cm



Simon Isaac, Planetary Journey
2026, Direct Print Photograph on Aluminium
Di-Bond Triptych, 66 x 40 cm



Malcolm Doney, Blue Jacket
2026, Acrylic on Board, 31 x 38.5 cm

WINCH GALLERY

119. **Nell Alcraft**, Carnival
2024, Sumi Ink on Paper, 234 x 234 cm **£9,750**

120. **Bella Easton**, Evergreen
2025, Oil on Linen, 100 x 198 cm **£3,600**

121. **Xenia Dautzenberg**, Beacons
2026, Giclée Print on Photo Rag Baryta,
48 x 44 cm **£175**

122. **Emma Johnson**, Pipistrelle
2026, Oil on Canvas, 60 x 60 cm **£760**

123. **Peter Rodulfo**, Seagulls & Chips
2026, Acrylic on Canvas, 56 x 66 cm **£1,800**

124. **Darcy Hamond**, She's Sleeping
2026, Acrylic on Wooden Board, 59.4 x 42 cm **£150**

125. **Theodore Gorst**, Foam
2025, Gouache on Board, 84 x 59 cm **£1,000**

126. **Rosie Winn**, The Next Begins Where We End
2025, Pyrography, Wood-Burning Pen and
Paint on Wood, 45 x 62 cm **£225**

127. **Angus Gribbon**, Kipper A' L'Orange
2026, Oil on Board, 27 x 39 cm **£375**

128. **Mark Whitfield**, Coffee Cup Design –
Riverview Cafe
2026, Watercolour and Ink on Paper, 43 x 31 cm **£185**

129. **Marisa Sharp**, Is There Light at the
End of the Tunnel
2026, Oil on Canvas, 76 x 60 cm **£1,500**

130. **Simon Isaac**, Planetary Journey
2026, Direct Print Photograph on Aluminium
Di-Bond Triptych, 66 x 40 cm **£325**

131. **David Lintine**, 'Window'
2026, Film Photograph, 35 x 32 cm **£210**

132. **Malcolm Doney**, Blue Jacket
2026, Acrylic on Board, 31 x 38.5 cm **£595**

133. **Andrew Pottruff**, Fragmented Landscape No.62
2026, Ink, Acrylic and Paper on Canvas,
80 x 120 cm **£950**

134. **David Gillingwater**, String Theory – With A Nail
2026, Oil on Canvas, 75 x 85 cm **£1,500**

135. **Eileen Coxon**, Shelter Of The Wood
2025, Oil on Canvas, 53 x 70 cm **£950**

136. **Chris Blackburn**, Chopping Board
2025, Lino Reduction Print, 50 x 58 cm **£285**

137. **honor Surie**, Saltings
2026, Acrylic on Canvas, 76 x76 cm **£1,600**

138. **Bill Jackson**, Fromus Valley 1
2025, Archival Pigment Print, 53 x 42 cm **£395**

139. **Mary Woodin**, Britten's Favourite Chair,
The Red House
2025, Watercolour, 26 x 30 cm **£375**

140. **Tessa Newcomb**, The Excelsior Trust
2026, Oil on Board, 75 x 60 cm **£2,400**

141. **Hollow Ponds**, The Gulf of Manhattan
2025, Giclée Print, 118.9 x 84 cm **£850**

142. **Harry Hill**, Bad Reaction to a Crabstick
2024, Oil on Board, 70 x 61 cm **£3,500**

143. **Claire Cansick**, Neutral Symmetry
2026, Oil on Gesso Panel Diptych,
60.5 x 40.5 cm **£1,400**



Tessa Newcomb, The Excelsior Trust
2026, Oil on Board, 75 x 60 cm



Bill Jackson, Fromus Valley 1
2025, Archival Pigment Print, 53 x 42 cm



Harry Hill, Bad Reaction to a Crabstick
2024, Oil on Board, 70 x 61 cm

144. **Jasper Maberly**, Shed Door
2025, Photography, 40 x 51 cm **£300**

145. **Lynn Dennison**, Lost at Sea
2022, Video (c. 11.21 mins), Ed. 5 **£1,200**

146. **Pete Hawkins**, The Peacock
2025, Oil on Canvas, 80 x 70 cm **£2,500**

147. **Emma Withers**, Once More With Feeling
2026, Charcoal, Marble Dust, Acrylic,
Graphite and Chalk, 91 x 81 cm **£1,900**

148. **David Riches**, Dunes at Walberswick with
Sea Holly
2025, Oil on Board, 60 x 45 cm **£2,150**

149. **Peter Rodulfo**, Turn of the Tide
2026, Acrylic on Canvas, 41 x 51 cm **£900**

150. **Gabriella Buckingham**, Owl's Rest
2026, Acrylic on Cradled Wood Panel,
54 x 64 cm **£1,000**

151. **Lydia Louise Mitchell**, Black Petunia
2026, Watercolour and Gouache, 46.3 x 46.3 cm **£400**

152. **Sula Rubens**, Rest on the Flight into Egypt
2024, Watercolour and Pigment on Paper
(Map of Africa), 48 x 61 cm **£3,000**

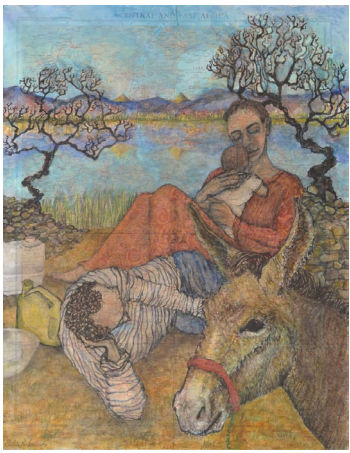

Sula Rubens, Rest on the Flight into Egypt
2024, Watercolour and Pigment on Paper
(Map of Africa), 48 x 61 cm



Jila Peacock, The Persian Carpet
2020, Oil on Paper, 50 x 70 cm

153.	**Jila Peacock**, The Persian Carpet 2020, Oil on Paper, 50 x 70 cm	**£1,950**
154.	**Susan Debnam**, Unspoken 2026, Oil on Board, 47 x 47 cm	**£1,250**
155.	**Ffiona Lewis**, Porch Planting 2026, Oil on Gesso Board, 24 x 30 cm	**£2,800**
156.	**Tessa Frampton**, River Path in Winter 2023, Oil and Mixed Media on Board, 49 x 60 cm	**£900**
157.	**Caroline Wright**, The Second Burn 2026, Oil on Paper, 46 x 58 cm	**£620**
158.	**Emilia Symis**, Expensive Taste 2026, Oil, Acrylic and Iridescent Medium on Board, 45 x 60 cm	**£2,500**
159.	**Gay Foenander**, Bathroom 2026, Mixed Media, Acrylic and Pencil, 56 x 46 cm	**£450**
160.	**Amanda Edgcombe**, Silver Linings 2026, Monotype, A/P, 40 x 45 cm	**£750**
161.	**Diane Ball,** Wherever The Path May Lead You 2026, Graphite, 80 x 100 cm	**£1,195**

DOVECOTE STUDIO

162. Phil Robbins, A Language Of Peace – This Dawn
2026, Oil Paint, Beeswax, Marble Dust on Board, 87 x 87 cm **£3,000**

163. Woo Jin Joo, Landscape Studies VII
2026, Viscose Thread Embroidery, 28 x 35 cm **£1,400**

164. Ed Halsey, Winter Palace
2025, Linocut on Paper, Ed. 1/5, 40 x 30 cm **£300**

165. Karina Savage, New York City III
2025, Screen Print, Ed. of 4, 42 x 52.5 cm **£345**

166. Emily Cannell, Transgressions in Orange
2026, Photograph on Fine Art Paper, 61 x 55.5 cm **£650**

167. Abe Odedina, Say a Little Prayer
2026, Acrylic on Hardwood, 28 x 35 cm **£2,100**

168. Hannah Farthing, Find Me In The Reeds
2026, Linocut, 29.7 x 21 cm **£140**

169. Nicola Atchley, Staverton Thicks
2026, Etching with Aquatint, Ed. of 3, 60 x 45 cm **£300**

170. Jane Dinmore, Orange Squash Under Good Weather
2026, Acrylic on Canvas, 76 x 65 cm **£1,200**

171. David Riches, £22 per head
2025, Oil on Board, 77 x 58 cm **£2,500**



Hannah Farthing, Find Me In The Reeds
2026, Linocut, 29.7 x 21 cm



Victoria Sills, Lily
2025, Oil on Wood, 12 x 12 cm

172. **Timothy Sawyer Shepard**, Wandering Around Cookham in the Footsteps of Stanley Spencer
2026, Print, Ed. 1/1, 55 x 45 cm **£2,000**

173. **Claire Hankey**, Salt Scroll I
2026, Photopolymer Etching on Hahnemühle Paper, 18 x 42 cm **£250**

174. **Aisling McWilliam**, Crowded Inside
2026, Wood Engraving, 35 x 44 cm **£210**

175. **Yin Lam**, Delight Me
2026, Photograph, 41 x 52 cm **£1,280**

176. **Daniel Halsall**, Rosa In Textile Dress
2025, Acrylic and Pencil on Paper, 63 x 83 cm **£1,000**

177. **Victoria Sills**, Lily
2025, Oil on Wood, 12 x 12 cm **£1,250**

178. **Mandy Williams**, Unfamiliar Landscapes Are All That Remain
2026, Photograph, 40.7 x 40.5 cm **£525**



Sophie Elinor Martin, Boop
2022, Molotow Acrylic Pen on Khadi Cotton
Rag Paper, 30 x 30 cm



Kathy Rooney, Agate 3
2025, Multi-layer Screen Print Monotype on Calico, 138 x 98 cm

179. **Dame Maureen Lipman**, Guido's Tree
2021, Acrylic, 32 x 45 cm **£850**

180. **Sophie Elinor Martin**, Boop
2022, Molotow Acrylic Pen on Khadi Cotton Rag Paper, 30 x 30 cm **£300**

181. **Chrissy Norman**, Just Dessert
2025, Collagraph, 53 x 65 cm **£600**

182. **Tricia Newell**, The Waking Woods
2026, Solar Etching, Ed. 4/50, 55 x 42 cm **£320**

183. **Alan Larsen,** Tower Bridge From The East
2025, Giclée Fine Art Print, 50 x 40 cm **£385**

184. **Peter Beeson**, Tawny Owl
2026, Etching, 52 x 42 cm **£195**

185. **Kathy Rooney**, Agate 3
2025, Multi-layer Screen Print Monotype on Calico, 138 x 98 cm **£425**

186. **Adam Riches**, Enmeshed II
2026, Pen on Paper, 23 x 23 cm **£445**

187. **David Tolley**, Regime Change (Red Star Steam-Train Graveyard, Budapest)
2026, Photography – Giclée Fine Art Print on Hahnemühle, Ed. 5/5, 44 x 27.5 cm **£1,100**

188. **Patrick Wilkins**, Nobody Version 2
2025, Coloured Pencil on Board, 45 x 63 cm **£650**

189. **Caro Halford**, Moser's Breath
2026, Etching, Ed. 1/5, 28 x 40 cm **£350**

190. **Joanna Cohn**, Well Walk
2026, Etching, Aquatint and Hard Ground, 30 x 40 cm **£320**

191. **Frances Brennan**, Gris
2026, Acrylic on Canvas, 64 x 64 cm **£700**

192. **Neha Nandedkar**, Mustard
2025, Acrylics, Oils and Oil Pastels on Canvas, 123 x 93 cm **£3,400**

193. **Chris Blackburn**, Dominic's Kitchen
2025, Sumi Ink on Paper, 42 x 54 cm **£250**

194. Alan Rutter, Barn Owl
2025, Reduction Linoprint, 23 x 19 cm **£250**

195. David Lintine, Interior
2026, Film Photograph, 38 x 42 cm **£230**

196. Angus Stewart, Colums
2026, Polymer Photogravure Print,
38 x 28 cm **£350**

197. Jessica Brown, Recurring Dream
2026, Monoprint, 29 x 32 cm **£200**

198. Mary Woodin, Pears' Desk, The Red House
2025, Watercolour, 26 x 30 cm **£375**

199. Angela A'Court, Bookish
2025, Mixed Media Print, 48 x 56 cm **£600**

200. David Tolley, Portrait of An Artist
2026, Photography – Giclée Fine Art Print on
Hahnemühle, Ed. 5/5,
36 x 33.5 cm **£1,100**

201. Paula Nightingale, The Alpha And The Omega
2026, Oil on Canvas, 100 x 70 cm **£6,250**

202. Caroline Marg Elliott, Norfolk Pine
2026, Ink Jet Transfer Print on Acetate/Collage,
29 x 20 cm **£450**

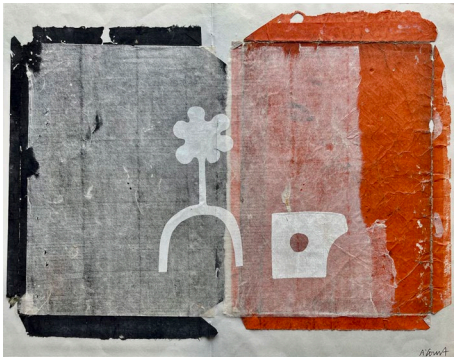

Angela A'Court, Bookish
2025, Mixed Media Print, 48 x 56 cm

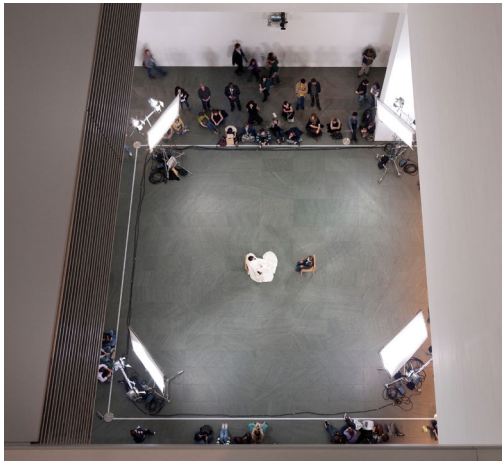

David Tolley, Portrait of An Artist
2026, Photography - Giclée Fine Art Print on Hahnemühle, Ed. 5/5,
36 x 33.5 cm

203. Stephen A Beardsley, The Family Of Running Man
2025, Photograph, Giclée Print,
40 x 40 cm **£330**

204. Karen Jones, The Last Day
2025, Print, 60 x 84 cm **£500**

205. Clare Spender, Gridlocked
2026, Paper and Stitch, 77 x 56 cm **£350**

206. Grace Ayson, Light As A Feather
2026, Mouthblown Glass, Paint and Lead,
57 x 57 x 0.7 cm **£2,600**

207. Ash Xu, Robotic Arm of Chaos
2025, Electronic Components PLA-3D, Printing
Installation Sculpture, 30 x 30 x 50 cm **£2,500**

208. Katie Jenkins, Both
2026, Ceramic Dyptych, 28 x 56 cm **£425**

209. Holly Scholfield, Debris
2025, Linocut on Paper, Ed.1/20, 68 x 98 cm **£750**

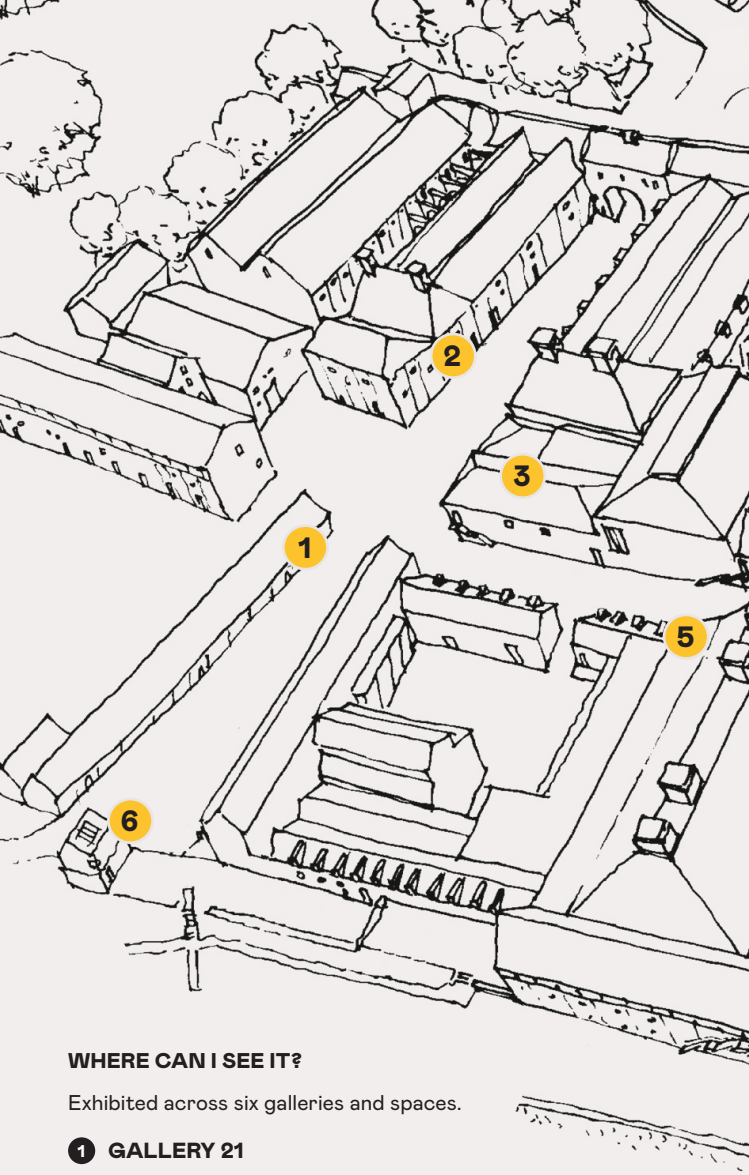

WHERE CAN I SEE IT?

Exhibited across six galleries and spaces.

1. **GALLERY 21**
2. **SWITCH ROOM**
3. **HOFFMANN BUILDING FOYER**
4. **CONCERT HALL FOYER**
5. **WINCH GALLERY**
6. **DOVECOTE STUDIO**

HOW DO I BUY?

To purchase any of the artworks for sale please visit Gallery 21 or email art@brittenpearsarts.org.


4

BRITTEN PEARS ARTS

Front cover: Abe Odedina, Foreplay, 2025, Acrylic on Plywood, 160 x 60 cm

brittenpearsarts.org

Britten Pears Arts is a registered charity (no. 261383) and a company limited by guarantee registered in England and Wales (no. 980281). Information is correct as of July 2026.